

Herbert Warehouse, Gloucester Docks, GL1 2EQ  
01452 396396  
heretohelp@gloucester.gov.uk  
www.gloucester.gov.uk

Schedule 4 of Local Government (Miscellaneous Provisions) Act 1982  
Application for Grant/ Renewal of a Street Trading Consent

All questions must be answered (PLEASE USE BLOCK LETTERS)

1. Full name of applicant: CAPALLAR  
Surname ..... First name(s): WILLIAM  
Previous name(s): .....  
2. Home address: .....  
Postcode: .....  
Contact Details:  
Home: ..... Business: E-mail: allatmail.com  
3. Previous addresses in past 5 years: .....  
(Continue on separate sheet if necessary)  
4. National Insurance Number: .....  
5. Age, date and place of birth:  
Age: 32 Date of Birth: 21-04 Place of Birth: LIVERPOOL  
NB If the Applicant is a Company then the above details will be required for each of the Directors.  
Please use a separate sheet.  
6. (a) Are you the owner of the unit proposed for Street Trading? Yes / No  
(b) If not, provide full details of the person/ company who is:  
Name: .....  
Address: .....  
Telephone number: .....  
Place and date of birth (if a person): .....  
7. If this is a renewal application, Please state the reference number: .....  
8. Is this application for 'Mobile' or 'Static' Trading Consent? Static

9. Streets/ locations in which it is proposed to trade: Gleuan WAY  
opposite The Surgery

10. Please indicate the proposed days and times which you propose to trade:

DAY	MON	TUE	WEDS	THURS	FRI	SAT	SUN
Start Time	16.00	16.00	16.00	16.00	16.00	16.00	16.00
Finish Time	23.00	23.00	23.00	23.00	23.00	23.00	23.00

11. Nature of goods/ services in which it is proposed to trade: Kebabs

If the goods/ services supplied include food, are you registered as a food business? ☒ Yes / ☐ No

If 'Yes', give details of:

Local Authority where registered: Gloucester City Council

Registration number: .....

12. Address of the premises at which the goods will be stored when not being offered for sale:

RUBY'S GLEUAN WAY

13. Do you have trade waste agreement? YES

14. Location of sanitary conveniences used by the trader? Morrison's

15. Unit details:

(a) Type of unit to be used in connection with Street Trading:  
(e.g. van, kiosk, trailer, moveable stall) VAN

(b) Dimensions: .....

(c) Registration number (if applicable): GUS2 XTB

16. Address at which the unit will be kept when not in use: .....

17. Current/ previous licence:

(a) Have you previously held or do you currently hold a licence or consent for street trading? Yes ☒ No ☐

If 'Yes'

(i) When was it granted? .....

(ii) When did/ does it expire? .....

(iii) Which Authority granted the licence/ consent? .....

(b) Have you ever applied for and been refused a licence/ consent for street trading? Yes ☒ No

If 'Yes',

(i) Which Authority refused your application? .....

(ii) When were you refused? .....

18. Do you have public liability insurance?

If 'Yes', provide details of:

☒ Yes ☐ No - we bring it consent

(a) Insurance Company: ..... GRANTED

(b) Policy Number: .....

(c) Insurance Company: .....

(d) Amount of cover: .....

(Minimum public liability cover must be to the sum of £5,000,000 and a copy of your certificate must be submitted with this application)

19. Have you ever resided outside the United Kingdom? ☒ Yes ☐ No

Yes No

TURKEY

If the answer to this question is 'Yes' please give details of all other countries of residence, with dates. Continue on a separate sheet if necessary

20. Have the applicant, or any persons named in or associated with this application any convictions? If so, please give details in the table below  
(continue on separate sheet if necessary):

Yes ☒ No

Forenames	Surname	Former Name (if any)	Date of Conviction	Place of Conviction	Nature of Offence	Sentence

Note: Any person who, in connection with the making of this application, makes a false statement which he knows to be false in any material respect, or which he believes not to be true, shall be guilty of an offence and liable, on summary conviction, to a fine not exceeding £1000.

**DECLARATION:**

I understand that the information I have given in this form and in any supporting information in respect of my application will be taken into account by the Council when determining the application. I declare that all such information is true and complete to the best of my knowledge and belief and acknowledge that if I have made a false statement or omitted any relevant fact, any licence determined and issued in connection with it may be modified, suspended or revoked.

I understand and consent that the information given on this form may be issued to other enforcing agencies and consulting bodies to determine this application. I also consent to the Council retaining my application and details and I understand that the Council is obliged to pass on information to other statutory bodies if so requested.

I have received a copy of the Council's policy for Street Trading Consent. I have read and understood the terms and conditions and I undertake to comply with them if consent is awarded.

Applicant's Signature

Date:

08:09:2016

**Final Application Checklist**

I confirm I have enclosed the following: (Please tick)

1. Application form completed and signed by applicant ☒
2. The application fee:  
You can pay by personal visit at the payment machine at Herbert Warehouse, Council Offices, The Docks (copy of receipt must accompany this application)  
OR  
By Post : Cheques should be made payable to "Gloucester City Council" and sent to Environmental Health, Herbert Warehouse, The Docks, Gloucester GL1 2EQ) ☐
3. A photograph or brochure detailing the type of unit to be used ☒
4. **Static Consents:** A Location plan showing the proposed location of the Unit ☒
5. A copy of Public Liability Insurance demonstrating a minimum of £5 Million in respect of any one incident ☐

To Follow

Please note that incomplete applications will be returned.

*It may take up to 2 months to process an application. Following receipt of a completed application, the Food and Licensing Team will consult with other consultation bodies who will also be notified and given 28 days to make representations. Most applications are determined within 6 weeks.*

If you are selling alcohol or late night refreshment between 11pm and 5am you will also need to apply for a Premises Licence under the Licensing Act.

Use of table and chairs on a highway will also need a separate application to be made to request consent to place items

Inbox (1)



Sent from my Samsung Galaxy smartphone.

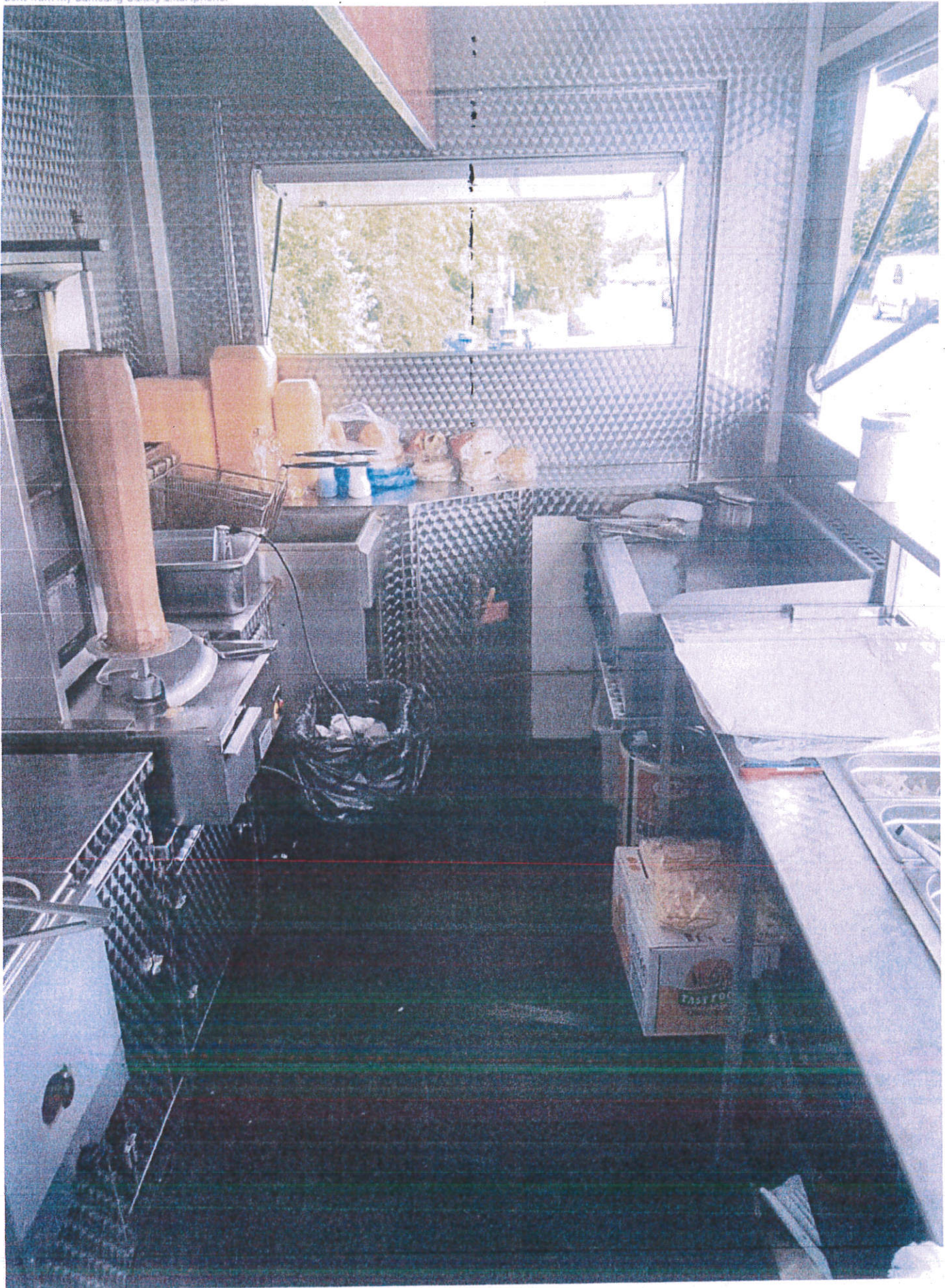

Inbox (2) ^ v



Sent from my Samsung Galaxy smartphone

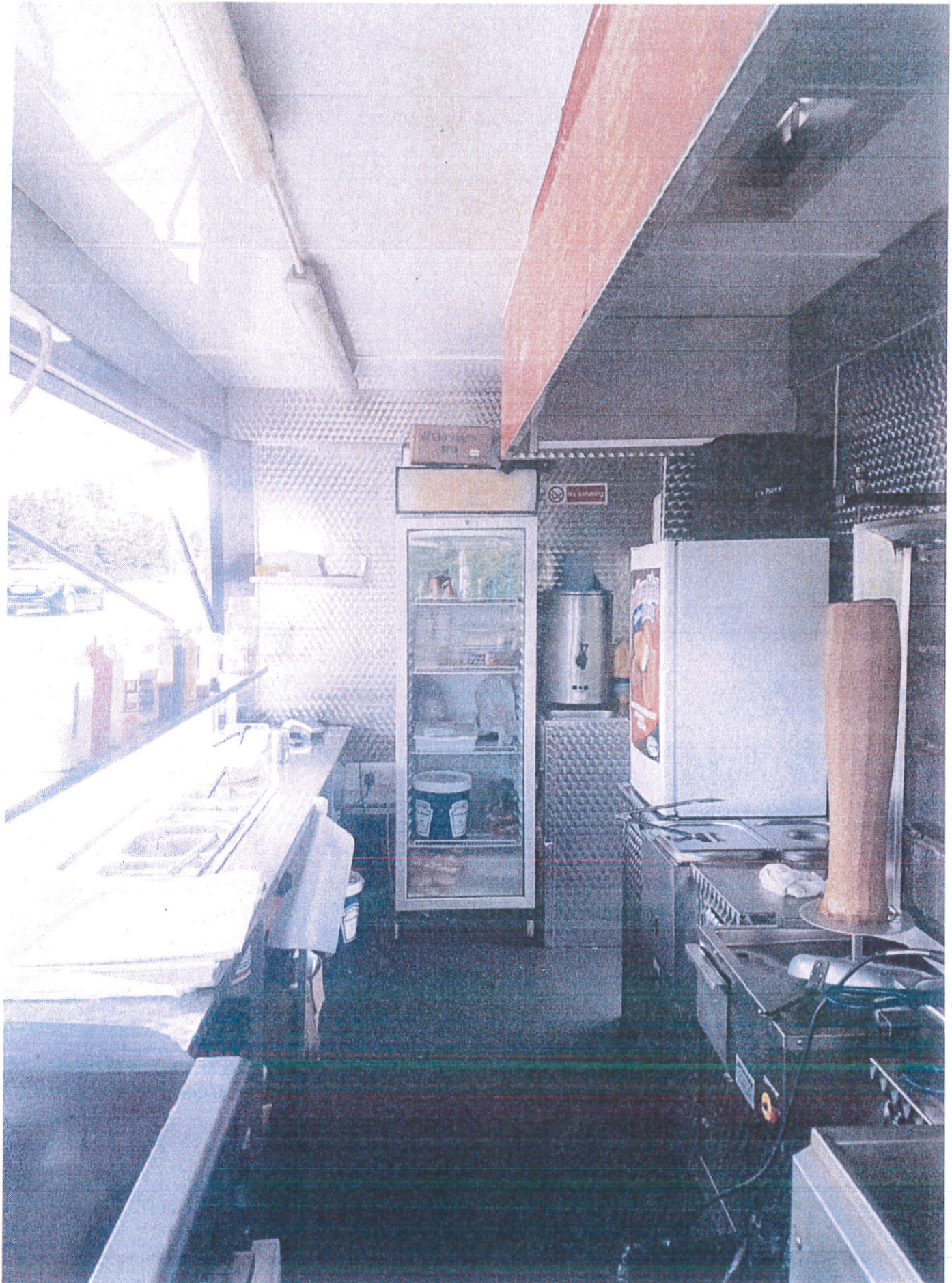

Inbox



Sent from my Samsung Galaxy smartphone



**RSPH**

ROYAL SOCIETY FOR PUBLIC HEALTH

VISION VOICE VALUE

This is to certify that

**Y Caparlar**

Has been awarded the

**Level 2 Award in Food Safety in Catering**

**500/5480/6**

**PASS**

*Date of Award*  
*26 June 2014*

Assessment taken in Turkish



Christopher Suter  
Director of Qualifications

**Ofqual**  
EXCELLENCE



396507 260014



00385648

Wheatridge Court

Abbeydale Sport &  
Community Centre

orrisons

Abbeydale  
Animal Hospital

Glevum Pharma  
Alphega Pharma



100 ft

50 m

